

# D R E A M

Lyrics by  
**LEONARD BERNSTEIN**

Music by  
**DUKE ELLINGTON and  
BILLY STRAYHORN**

# DAY-DREAM

Piano

# DAY-DREAM

RPO  
662

*Slowly* Trpt. 

*mf* Day - Dream why do you haunt me so

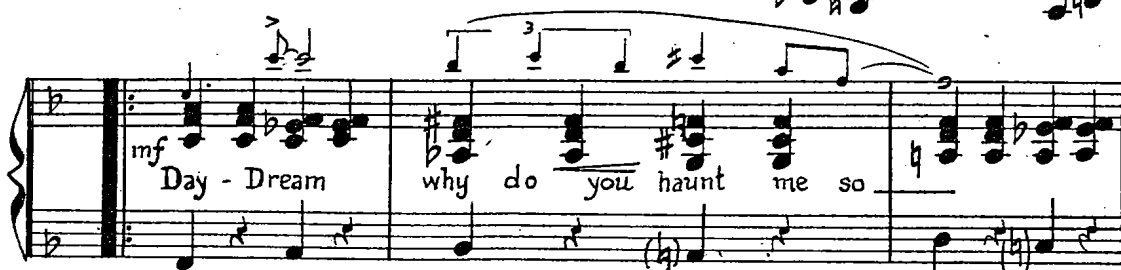

Deep in a ros - y glow the face of my love you

show Day - Dream I walk a - long on air

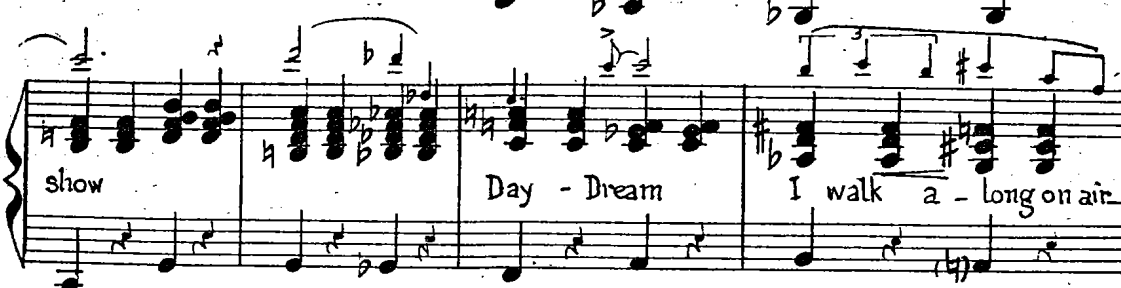

build - ing a cas - tle there for

me and my love to share.

# ROBBINS

Copyright 1941 ROBBINS MUSIC CORPORATION, New York, N. Y.  
 International Copyright Secured Made in U. S. A.  
 All rights reserved, including the right of public performance for profit  
 Any arrangement or adaptation of this composition without the  
 consent of the owner is an infringement of copyright.

# DAY -

Lyric by  
**JOHN LATOUCHE**

Orch.  
**WILL**

Sax's

Don't know the time Lord-y, I'm in a daze

Sun in the sky, while I moon a-round feel-ing

Brass

haz - y Day - Dream don't break my rev - er - ie

un - til I find that she is day - dream - ing just like me.

Trpts

Sax's

# DAY DREAM

Day Dream

Drums

Lyric by  
**JOHN LATOUCHE**

Orch.  
**WILL**

*Slowly*

RPO  
662

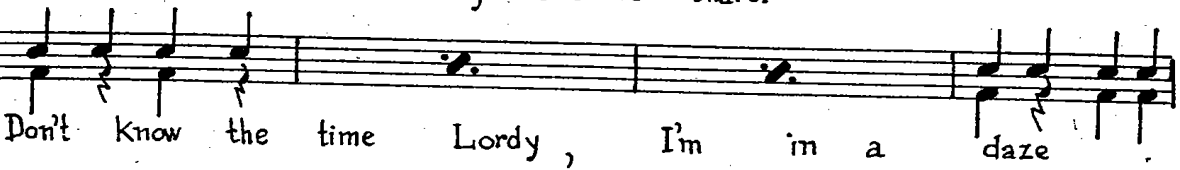

# ROBBINS

Copyright 1941 ROBBINS MUSIC CORPORATION, New York, N. Y.  
International Copyright Secured Made in U. S. A.  
All rights reserved, including the right of public performance for profit  
Any arrangement or adaptation of this composition without the  
consent of the owner is an infringement of copyright

# D R E A M

Scored by  
**HUDSON**

Music by  
**DUKE ELLINGTON and  
BILLY STRAYHORN**

Drums

Ask Your Dealer for . . . .

**ROBBINS ALL-AMERICAN SERIES OF MODERN RHYTHM CHORUSES**

**10**

Standard Hits Improvised  
for XYLOPHONE by

**RED NORVO**

# DAY -

Lyric by

**JOHN LATOUCHE**

Orch.

**WILL**

Bass

*Slowly*

RPO  
662

*mf*

Day Dream why do you haunt me so — Deep in a ros-y  
 glow the face of my love you show  
 Day Dream I walk along on air — building a castle  
 there for me and my love to share.  
 Don't know the time Lord-y, I'm in a daze  
 Sun in the sky, while I moon a-round feel-ing haz-y  
 Day - Dream don't break my rev-er-ie — until I find that  
 she is day-dream-ing just like me.

1.  
2.

**ROBBINS**

Copyright 1941 ROBBINS MUSIC CORPORATION, New York, N. Y.  
 International Copyright Secured Made in U. S. A.  
 All rights reserved, including the right of public performance for profit  
 Any arrangement or adaptation of this composition without the  
 consent of the owner is an infringement of copyright

# D R E A M

Scored by  
**HUDSON**

Music by  
**DUKE ELLINGTON and  
BILLY STRAYHORN**

Bass

Ask Your Dealer for . . . .

**ROBBINS ALL-AMERICAN SERIES OF MODERN RHYTHM CHORUSES**

**10**

Standard Hits Improvised  
for BASS by

**JIMMY BLANTON**

# DAY

Lyric by  
**JOHN LATOUCHE**

Orch.  
**WILL**

Guitar

*Slowly*

RPO 662

*mf*

F G<sup>9</sup> C<sup>+</sup> F<sup>9</sup> B<sup>b</sup><sub>7</sub> E<sup>b</sup><sub>9</sub> D<sup>9</sup> Gm<sup>7</sup> C<sup>7</sup><sub>9</sub>

*mf*

F F<sup>7</sup> B<sup>b</sup><sub>7</sub> A<sup>7</sup> Dm F<sup>7</sup> B<sup>b</sup> C<sup>7</sup><sub>+</sub>

Day - Dream why do you haunt me so — Deep in a ros - y

Fm Fm<sup>7</sup> D<sup>b</sup><sub>9</sub> Gm<sup>7</sup> G<sup>9</sup> G<sup>b</sup><sub>9</sub>

glow the face of my love you show

F F<sup>7</sup> B<sup>b</sup><sub>7</sub> A<sup>7</sup> Dm F<sup>7</sup> B<sup>b</sup> C<sup>7</sup><sub>+</sub>

Day - Dream I walk along on air — build - ing a castle

Fm Fm<sup>7</sup> D<sup>b</sup><sub>9</sub> C<sup>7</sup>(add A) F C<sup>7</sup><sub>+</sub> F<sup>9</sup><sub>+</sub>

there for me and my love to share.

B<sup>b</sup> E<sup>7</sup>(add C<sup>+</sup>) A E<sup>b</sup>(add C) A<sup>b</sup> D<sup>7</sup>(add B) G

Don't know the time Lordy, I'm in a daze

Gm<sup>7</sup> C<sup>7</sup>(add A) F A<sup>b</sup><sub>9</sub> G<sup>9</sup> Gm<sup>7</sup> B<sup>b</sup><sub>7</sub> C<sup>7</sup><sub>+</sub>

Sun in the sky, while I moon around feeling haz - y

F F<sup>7</sup> B<sup>b</sup><sub>7</sub> A<sup>7</sup> Dm F<sup>7</sup> B<sup>b</sup> C<sup>7</sup><sub>+</sub>

Day - Dream don't break my rev - erie — until I find that

Fm Fm<sup>7</sup> D<sup>b</sup><sub>9</sub> C<sup>7</sup>(add A) 1. F(add G) F A<sup>b</sup><sub>9</sub> A<sup>9</sup> D<sup>b</sup><sub>9</sub> C<sup>9</sup>(add A)

she is day - dreaming just like me.

2. F(add G) C<sup>7</sup>(add A) F(add G) F B<sup>b</sup><sub>9</sub> A<sup>9</sup> A<sup>b</sup><sub>9</sub> F<sup>9</sup> E<sup>9</sup> E<sup>b</sup><sub>9</sub>

*f*

A<sup>m</sup><sub>7</sub> A<sup>m</sup><sub>7</sub> D<sup>9</sup>(add B) Dm<sup>7</sup> G<sup>9</sup> Dm<sup>7</sup> G<sup>9</sup>

# ROBBINS

Copyright 1941 ROBBINS MUSIC CORPORATION, New York, N. Y.  
International Copyright Secured Made in U. S. A.  
All rights reserved, including the right of public performance for profit  
Any arrangement or adaptation of this composition without the  
consent of the owner is an infringement of copyright

# D R E A M

Scored by  
**HUDSON**

Music by  
**DUKE ELLINGTON and  
BILLY STRAYHORN**

Guitar

Am B<sup>b</sup>m Am B<sup>b</sup>m Am Am B<sup>b</sup>m Am B<sup>b</sup>m Am

*mf*

Am B<sup>b</sup>m F<sup>7+</sup> E<sup>7+</sup> Am C<sup>7</sup> F G<sup>9+</sup> Cm Cm<sup>7</sup>

*mf*

A<sup>b</sup>9 Dm<sup>7</sup> G<sup>7</sup> Gm<sup>7</sup> G<sup>7</sup> Am B<sup>b</sup>m F<sup>7+</sup> E<sup>7+</sup>

Am C<sup>7</sup> F G<sup>9+</sup> Cm Cm<sup>7</sup> A<sup>b</sup>9 G<sup>7</sup>(add E) C Em C

C Em C<sup>7+</sup> F B<sup>7</sup> E B<sup>b</sup>7 E<sup>b</sup> A<sup>7</sup> D

Dm<sup>7</sup> G<sup>7</sup>(add E) C E<sup>b</sup>9 D<sup>9</sup> Dm<sup>7</sup> G<sup>9+</sup> Am B<sup>b</sup>m F<sup>7+</sup> E<sup>7+</sup>

*f* *mf*

Am C<sup>7</sup> F G<sup>9+</sup> Cm Cm<sup>7</sup> A<sup>b</sup>9 G<sup>7</sup>(add E) C(add D) G<sup>7</sup>(add E) C(add D) E<sup>b</sup>7 E<sup>b</sup>9

*f*

A<sup>b</sup> A<sup>b</sup>9 D<sup>b</sup>7+ C<sup>7</sup> Fm A<sup>b</sup>7 D<sup>b</sup> E<sup>b</sup>9+ A<sup>b</sup>m A<sup>b</sup>m7

*f*

E<sup>9</sup> E<sup>b</sup>7 D<sup>b</sup>m6 B<sup>b</sup>m7 E<sup>9</sup> E<sup>b</sup>9 A<sup>b</sup> Cm A<sup>b</sup>7 D<sup>b</sup>7+ C<sup>7</sup>

Fm A<sup>b</sup>7 D<sup>b</sup> E<sup>b</sup>9+ A<sup>b</sup>m A<sup>b</sup>m7 E<sup>9</sup> E<sup>b</sup>9

A<sup>b</sup> D<sup>b</sup> A<sup>b</sup> Fdim B<sup>b</sup>m7 E<sup>b</sup>7 E<sup>b</sup>7(add C) A<sup>b</sup>(add B<sup>b</sup>)

*mf*

Ask Your Dealer for . . . .

**ROBBINS ALL-AMERICAN SERIES OF MODERN RHYTHM CHORUSES**

**10**

Standard Hits Improvised  
for GUITAR by

**CARMEN MASTREN**

# DAY

Lyric by

**JOHN LATOUCHE**

Orch.

**WILL**

2nd Trombone

*Slowly*

RPO  
662

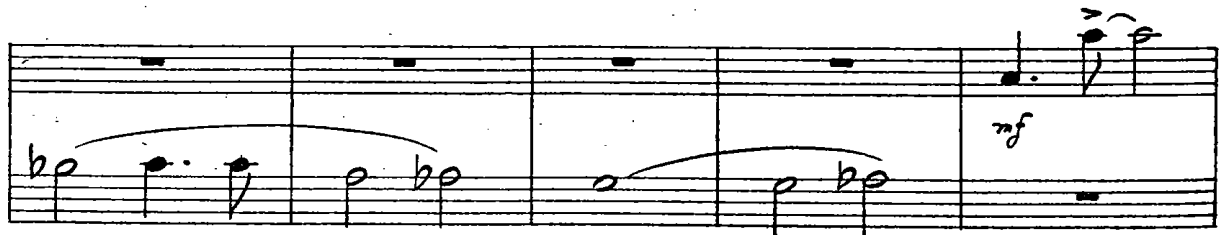
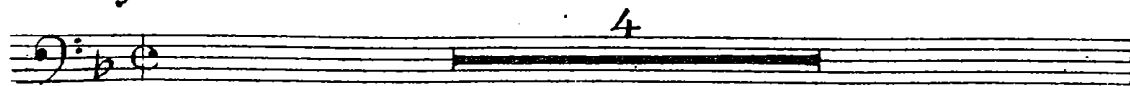

# ROBBINS

Copyright 1941 ROBBINS MUSIC CORPORATION, New York, N. Y.  
International Copyright Secured Made in U. S. A.  
All rights reserved, including the right of public performance for profit  
Any arrangement or adaptation of this composition without the  
consent of the owner is an infringement of copyright

# D R E A M

Scored by  
**HUDSON**

Music by  
**DUKE ELLINGTON and  
BILLY STRAYHORN**

2nd Trombone

Ask Your Dealer for . . . .

**ROBBINS ALL-AMERICAN SERIES OF MODERN RHYTHM CHORUSES**

**10**

Standard Hits Improvised  
for CLARINET by

**IRVING FAZOLA**

# DAY

Lyric by  
**JOHN LATOUCHE**

Orch.  
**WILL**

1st Trombone

RPO  
662

Slowly

4

# ROBBINS

Copyright 1941 ROBBINS MUSIC CORPORATION, New York, N. Y.  
International Copyright Secured Made in U. S. A.  
All rights reserved, including the right of public performance for profit  
Any arrangement or adaptation of this composition without the  
consent of the owner is an infringement of copyright

# D R E A M

Scored by  
**HUDSON**

Music by  
**DUKE ELLINGTON and  
BILLY STRAYHORN** 1st Trombone

Ask Your Dealer for . . . .  
**ROBBINS ALL-AMERICAN SERIES OF MODERN RHYTHM CHORUSES**  
**10** Standard Hits Improvised  
 for CLARINET by **HANK D'AMICO**

# DAY -

Lyric by  
**JOHN LATOUCHE**

Orch.  
**WILL**

4th Sax. Bb Tenor

RPO  
662

Slowly

4

# ROBBINS

Copyright 1941 ROBBINS MUSIC CORPORATION, New York, N. Y.  
 International Copyright Secured Made in U. S. A.  
 All rights reserved, including the right of public performance for profit  
 Any arrangement or adaptation of this composition without the  
 consent of the owner is an infringement of copyright

# D R E A M

Scored by  
**HUDSON**

Music by  
**DUKE ELLINGTON and  
BILLY STRAYHORN**

4th Sax. Bb Tenor

Ask Your Dealer for . . . .

**ROBBINS ALL-AMERICAN SERIES OF MODERN RHYTHM CHORUSES**

**10**

Standard Hits Improvised  
for Bb TENOR SAX by

**TONY PASTOR**

# DAY

Lyric by  
**JOHN LATOUCHE**

Orch.  
**WILL**

2nd Saxophone  
(Bb Tenor)

Slowly

RPO  
662

# ROBBINS

Copyright 1941 ROBBINS MUSIC CORPORATION, New York, N. Y.  
 International Copyright Secured Made in U. S. A.  
 All rights reserved, including the right of public performance for profit  
 Any arrangement or adaptation of this composition without the  
 consent of the owner is an infringement of copyright

# D R E A M

Scored by  
**HUDSON**

Music by  
**DUKE ELLINGTON and  
BILLY STRAYHORN**

2nd Saxophone  
(Bb Tenor)

1. 2. *TUTTI*  
*f*  
*SOLI*  
*SOLI*  
*mf*  
*Soli dim.*  
*with Trb.*  
*p*  
*SOLO*  
*f*  
*Soli*  
*mf*  
*SOLI*  
*mf*  
*TUTTI*  
*f*  
*Soli with Trb.*  
*p*  
*f*  
*f*  
*SOLI*  
*mf*

Ask Your Dealer for . . . .

**ROBBINS ALL-AMERICAN SERIES OF MODERN RHYTHM CHORUSES**  
**10** Standard Hits Improvised  
 for Bb TENOR SAX by **TEX BENEKE**

# DAY

Lyric by

**JOHN LATOUCHE**

Orch.

**WILL**

3rd Saxophone  
(Eb Alto)

RPO  
662

*Slowly*

# ROBBINS

Copyright 1941 ROBBINS MUSIC CORPORATION, New York, N. Y.  
 International Copyright Secured  
 Made in U. S. A.  
 All rights reserved, including the right of public performance for profit  
 Any arrangement or adaptation of this composition without the  
 consent of the owner is an infringement of copyright

# D R E A M

Scored by  
**HUDSON**

Music by  
**DUKE ELLINGTON and  
BILLY STRAYHORN**

3rd Saxophone  
(Eb Alto)

1. *Soli* *f* *Tutti* *f* *Soli*

*Soli* *mf* *dim* *mf* *with Trb.* *p*

*Soli* *mf* *Soli* *mf* *p* *Tutti* *f* *Soli - with Trb.* *mf* *Tutti* *f*

*f* *Soli* *mf*

Ask Your Dealer for . . . .

**ROBBINS ALL-AMERICAN SERIES OF MODERN RHYTHM CHORUSES**

**10**

Standard Hits Improvised  
for Bb TENOR SAX by

**BUD FREEMAN**

# DAY

1st Saxophone  
(Eb Alto)

Lyric by  
**JOHN LATOUCHE**

Orch.  
**WILL**

Slowly

RPO 662

*mf*

*mf* *sol*

*mf*

*pp* *Soli*

*Tutti* *SOLI* *mf*

# ROBBINS

Copyright 1941 ROBBINS MUSIC CORPORATION, New York, N. Y.  
 International Copyright Secured  
 Made in U. S. A.  
 All rights reserved, including the right of public performance for profit  
 Any arrangement or adaptation of this composition without the  
 consent of the owner is an infringement of copyright

# D R E A M

Scored by  
**HUDSON**

Music by  
**DUKE ELLINGTON and  
BILLY STRAYHORN**

1st Saxophone  
(Eb Alto)

Ask Your Dealer for . . . .

**ROBBINS ALL-AMERICAN SERIES OF MODERN RHYTHM CHORUSES**

**10** Standard Hits Improvised  
for Eb ALTO SAX by **BENNY CARTER**

# DAY

Lyric by

**JOHN LATOUCHE**

Orch.

**WILL**

3rd Trumpet in Bb

RPO  
662

Slowly

4

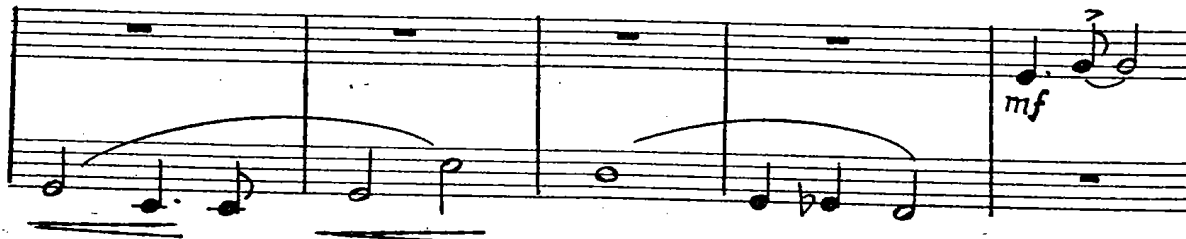
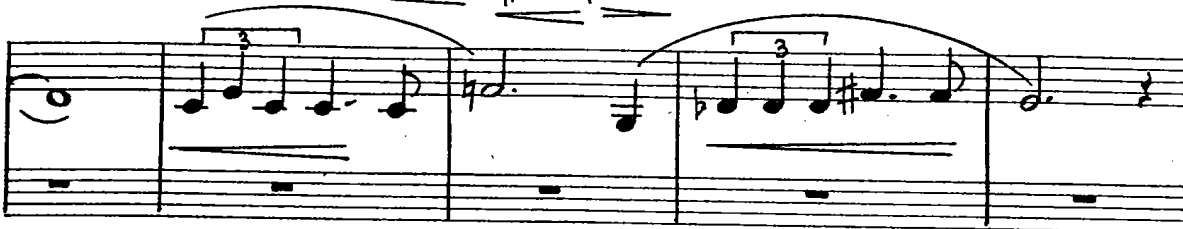
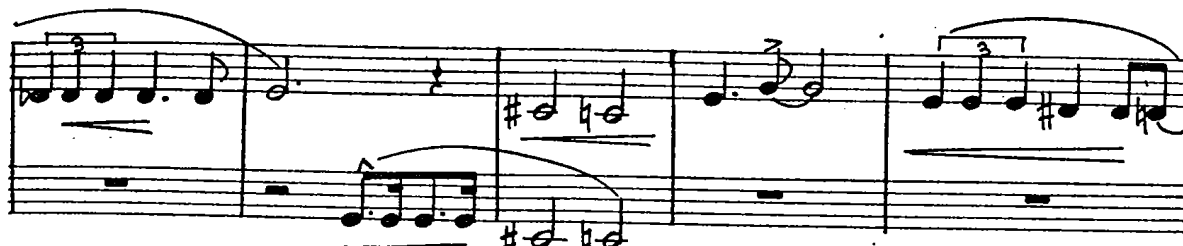

# ROBBINS

Copyright 1941 ROBBINS MUSIC CORPORATION, New York, N. Y.  
International Copyright Secured  
Made in U. S. A.  
All rights reserved, including the right of public performance for profit  
Any arrangement or adaptation of this composition without the  
consent of the owner is an infringement of copyright

# D R E A M

Scored by  
**HUDSON**

Music by  
**DUKE ELLINGTON and  
BILLY STRAYHORN** 3rd Trumpet in Bb

Ask Your Dealer for . . . .  
**ROBBINS ALL-AMERICAN SERIES OF MODERN RHYTHM CHORUSES**  
**10** Standard Hits Improvised  
 for TRUMPET by **YANK LAWSON**

# DAY

Lyric by  
**JOHN LATOUCHE**

Orch.  
**WILL**

2nd Trumpet in Bb

RPO  
662

Slowly

4.

# ROBBINS

Copyright 1941 ROBBINS MUSIC CORPORATION, New York, N. Y.  
 International Copyright Secured Made in U. S. A.  
 All rights reserved, including the right of public performance for profit  
 Any arrangement or adaptation of this composition without the  
 consent of the owner is an infringement of copyright

# D R E A M

Scored by  
**HUDSON**

Music by  
**DUKE ELLINGTON and  
BILLY STRAYHORN**

2nd Trumpet in Bb

Ask Your Dealer for . . . .

**ROBBINS ALL-AMERICAN SERIES OF MODERN RHYTHM CHORUSES**

**10**

Standard Hits Improvised  
for TRUMPET by

**BILL BUTTERFIELD**

# DAY -

Lyric by

**JOHN LATOUCHE**

Orch.

**WILL**

1st Trumpet in Bb

*Slowly*  
*Solo - Broadly*

RPO 662

*mf*

*mf*

*mf*

CUP MUTE

*mf*

# ROBBINS

Copyright 1941 ROBBINS MUSIC CORPORATION, New York, N. Y.  
 International Copyright Secured  
 Made in U. S. A.  
 All rights reserved, including the right of public performance for profit  
 Any arrangement or adaptation of this composition without the  
 consent of the owner is an infringement of copyright

# D R E A M

Scored by  
**HUDSON**

Music by  
**DUKE ELLINGTON and  
BILLY STRAYHORN**

1st Trumpet in Bb

1. 2. 1 OPEN

*f*

SHASTOCK OR HARMON MUTE SOLO *mf* 2nd Trpt. Solo IN MUTE Trb. SHASTOCK - solo *mf*

MUTE OUT Trb. IN HAT *p*

1 OPEN *f* Trb. *f*

*mf*

Ask Your Dealer for . . . .

**ROBBINS ALL-AMERICAN SERIES OF MODERN RHYTHM CHORUSES**

**10**

Standard Hits Improvised  
for TRUMPET by

**REX STEWART**